

## Who Is Invited?

All those interested in  
the teaching of  
mathematics in  
Central Texas

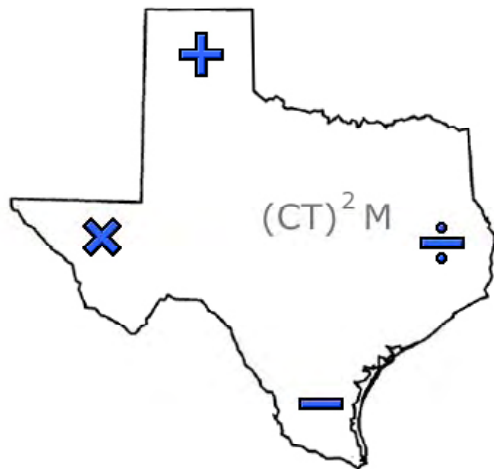

## Schedule

- 8:00-8:30 am Registration and  
Coffee
- 8:30-9:30 am Opening Session  
and Keynote Speaker
- 9:30-1:00 pm Vendor Exhibits Open
- 9:40-10:20 am Session #1
- 10:25-11:05 pm Session #2

Dr. Tommy J. Bryan  
Dept. of Mathematics  
Baylor University  
One Bear Place #97328  
Waco, Texas 76798-7328

The Eighth Annual  
Meeting of the  
Central Texas  
Council of Teachers  
of Mathematics

$(CT)^2M$

February 23, 2008

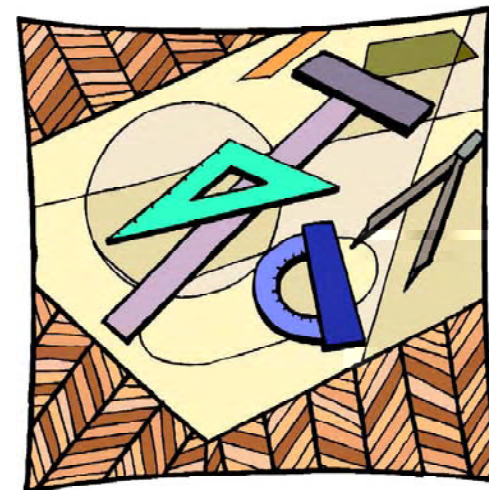

Sponsored by:  
Education Service Center  
Region 12

**BAYLOR**  
UNIVERSITY  
Department of Mathematics  
and Department of  
Curriculum & Instruction



## Where



The conference will be at **the Education Service Center Region 12 on W. Loop Loop 340 in Waco**. Construction at the ESC is complete! Park on the side and in back, and enter only from the front.



## When



**Saturday, February 23, 2008**



## Why



You are invited to attend the **Eighth Annual Conference** of the Central Texas Council of Teachers of Mathematics (CTCTM) on the morning of February 23, 2008. The conference will provide mathematics educators in Central Texas an opportunity to establish connections with colleagues, share ideas and experiences, disseminate information about reform in mathematics education, and collaborate on professional development. The **registration fee of \$10** includes morning coffee and snacks, and will also serve as your CTCTM membership fee for 2008. For college and university students, the fee is only \$5.

***You can't beat that for a bargain!***



## Sessions



Participants will have the opportunity to attend four sessions during the half-day conference. **Elementary, Middle, and Secondary Level Sessions will be offered during each presentation time.**



## Opening Session



The keynote speaker will be Jane Schielack, Professor of Mathematics at Texas A&M University. For the past 25 years, Jane has been involved in improving the mathematics content preparation of preservice and in-service teachers in Texas for grades PK-12. Her earlier experiences include work with TEA to develop the Essential Elements and later to aid in implementation of the TEKS. More recently, she chaired the writing group for NCTM's *Curriculum Focal Points for PK-8 Mathematics: A Quest for Coherence*.



## Registration



**Complete the attached registration form and send with your check made out to Central Texas Council of Teachers of Mathematics (CTCTM) to:**

Susan Cooper-Twamley  
Baylor University  
One Bear Place #97314  
Waco, TX 76798-7314

**Mail-in registration deadline is  
February 16, 2008.**

**Pre-registration is preferred, but walk-in registration will be available at the conference.**

**Participants can apply on-site for up to 4 hours of CPE credit.**

**Contact information:  
Tommy\_Bryan@baylor.edu  
Susan\_Cooper-Twamley@baylor.edu  
jdixon@esc12.net  
or call (254) 710-3070**

**Registration form can be found at  
[www.baylor.edu/soe/ctctm/](http://www.baylor.edu/soe/ctctm/)**



## Registration Form



Name \_\_\_\_\_

Mailing Address \_\_\_\_\_

City/State/Zip \_\_\_\_\_

Email Address \_\_\_\_\_

Home Phone (\_\_\_\_) \_\_\_\_\_

School \_\_\_\_\_

Position/Grade Level \_\_\_\_\_

Registration/Membership Fee: \$10.00 \_\_\_\_\_ Full-time Student: \$5.00 \_\_\_\_\_ Make checks payable to CTCTM.

Are you an NCTM member? Yes \_\_\_\_\_ No \_\_\_\_\_ If "yes", Member Number: \_\_\_\_\_